

# Table of Contents

	<b>Forward</b>	<b>9</b>
<b>Chapter 1</b>	<b><u>Thinking About the Direction of Play of the Stones</u></b>	<b>10</b>
	The Future Potential of Moves	11
	Towards a Wide Place	12
	The Direction of Joseki	14
	The Direction of Fuseki (the Opening)	14
	The Direction of Fighting	18
	Before Fusiki Theory Was Developed	20
Game 1	Sansa—Rigen (Black)	20
Game 2	Sansa—Rigen (black)	27
Game 3	Sansa—Rigen (Black)	34
<b>Chapter 2</b>	<b><u>The Direction of Joseki</u></b>	<b>46</b>
Problem 1	Which Empty Corner?	41
Problem 2	Giving Up on a Territorial Framework	45
Problem 3	A Corner Enclosure from a Star Point	49
Problem 4	The Placement of an Attack on a Corner	53
Problem 5	A Big Point or an Urgent Point	57
Problem 6	Whole Board Balance	61
Problem 7	Holding a Territorial Framework in Check	65
Problem 8	Dodging the Beck and Call	69
Problem 9	A Lull in Joseki	73
Problem 10	The Direction of an Attachment	77
Problem 11	Within the Opponent's Sphere	81
Problem 12	The Motivation to Play a Variation	85
Problem 13	Being Only Fearful	89
Problem 14	Counterattacking Against the Beck and Call	93
Problem 15	After Joseki	97

<b>Chapter 3</b>	<b><u>The Direction of Fuseki (the Opening)</u></b>	<b>102</b>
Problem 1	Where Territorial Frameworks Meet	103
Problem 2	A Fight for the Initiative	107
Problem 3	Opposing Territorial Frameworks	111
Problem 4	A One-Sided Territorial Framework	115
Problem 5	Three Big Points	119
Problem 6	Unfocused Direction	123
Problem 7	Territorial Frameworks Above and Below	127
Problem 8	A Reinforcement for the Future	131
Problem 9	Making Effective Use of Thickness	135
Problem 10	Judging Strength and Weakness	139
Problem 11	Direction and Place	143
Problem 12	Depending on the Strength and Weakness of Stones	147
Problem 13	Consciousness of Thickness	151
Problem 14	The Number of Stones	155
Problem 15	The Balance of Territory	159
<b>Chapter 4</b>	<b><u>The Direction of Fighting</u></b>	<b>164</b>
Problem 1	Which Side to Reinforce	165
Problem 2	The Attack and Defense of Forcing Moves	169
Problem 3	Territory or a Fight?	173
Problem 4	Dodging the Beck and Call	177
Problem 5	Attack or Defense?	181
Problem 6	A Single Stone's Course of Action	185
Problem 7	Forcing Moves and Counterattacks	189
Problem 8	A Momentary Opportunity	193
Problem 9	The Course to Lay Out for an Attack	197
Problem 10	Reinforcing for an Attack	201
Problem 11	Before Defending	205
Problem 12	The More Order for Counterattacking	209
Problem 13	Fuseki Moves or Fighting Moves	213
Problem 14	Neutralizing or Laying Waste?	217
Problem 15	The Relationship Between Two Sides	221

Problem 14 The Number of Stones

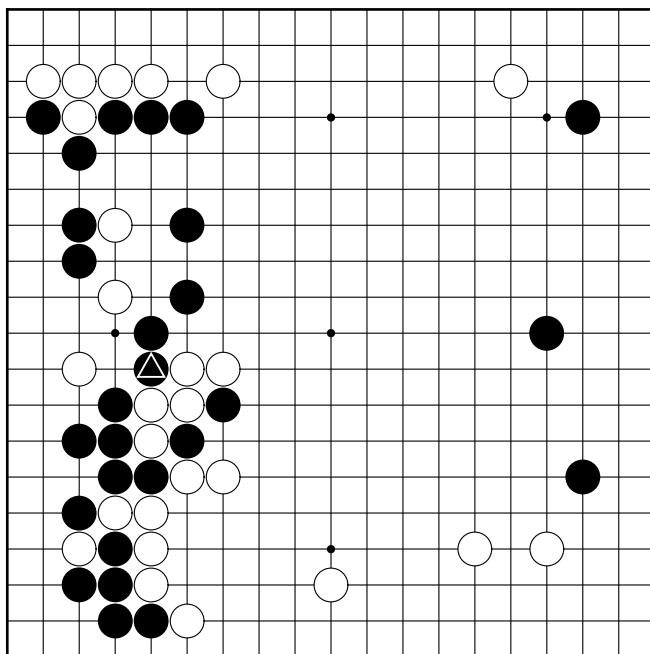

Problem 14 - White to Play

At this point, Black has played the marked stone to complete capture of White's scattered stones here. The left side is solid territory amounting to more than 50 points.

Action has come to a lull on the left side. It is time for initiation of new strategic operations. The right side has a small number of stones there, so it surely is the area that should be the first objective.

22nd Annual Tengen Tournament

White: Kobayashi Satoru

Wins by resignation.

Black: Ishida Atsushi

### Diagram 2 (The Destruction of the Territorial Frameworks)

If White is concerned about Black's territorial framework, then White will invade at 1, but Black will play the leaning attack with 4.

When a fight develops, White's territorial framework on the lower side will be neutralized naturally and Black's established territory on the left side will have its say as the game unfolds.

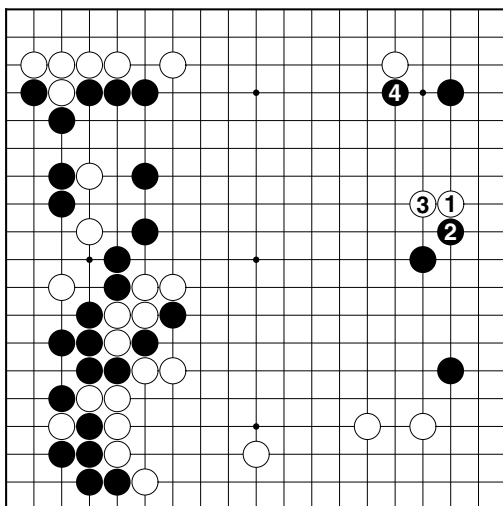

Diagram 2

### Diagram 3 (An Ideal Progression of Moves)

White first makes the fencing-in move of 1, forcing Black to defend with 2 and 4, then presses up at 5.

While building up the position on the upper side, this also aims at the potential of cutting at "a".

The idea is to use this development as themove order to finish play in this area, then head to the contact point of the two territorial frameworks of white "b".

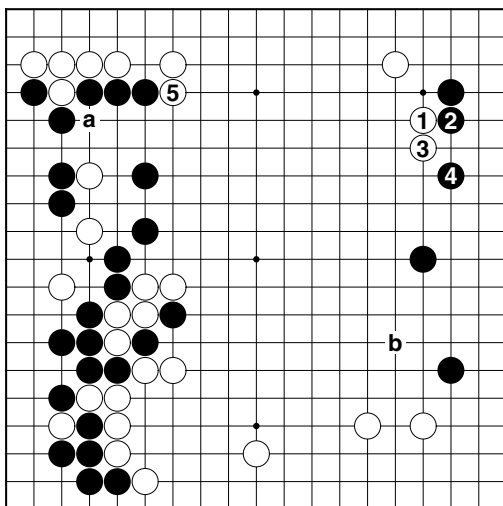

Diagram 3